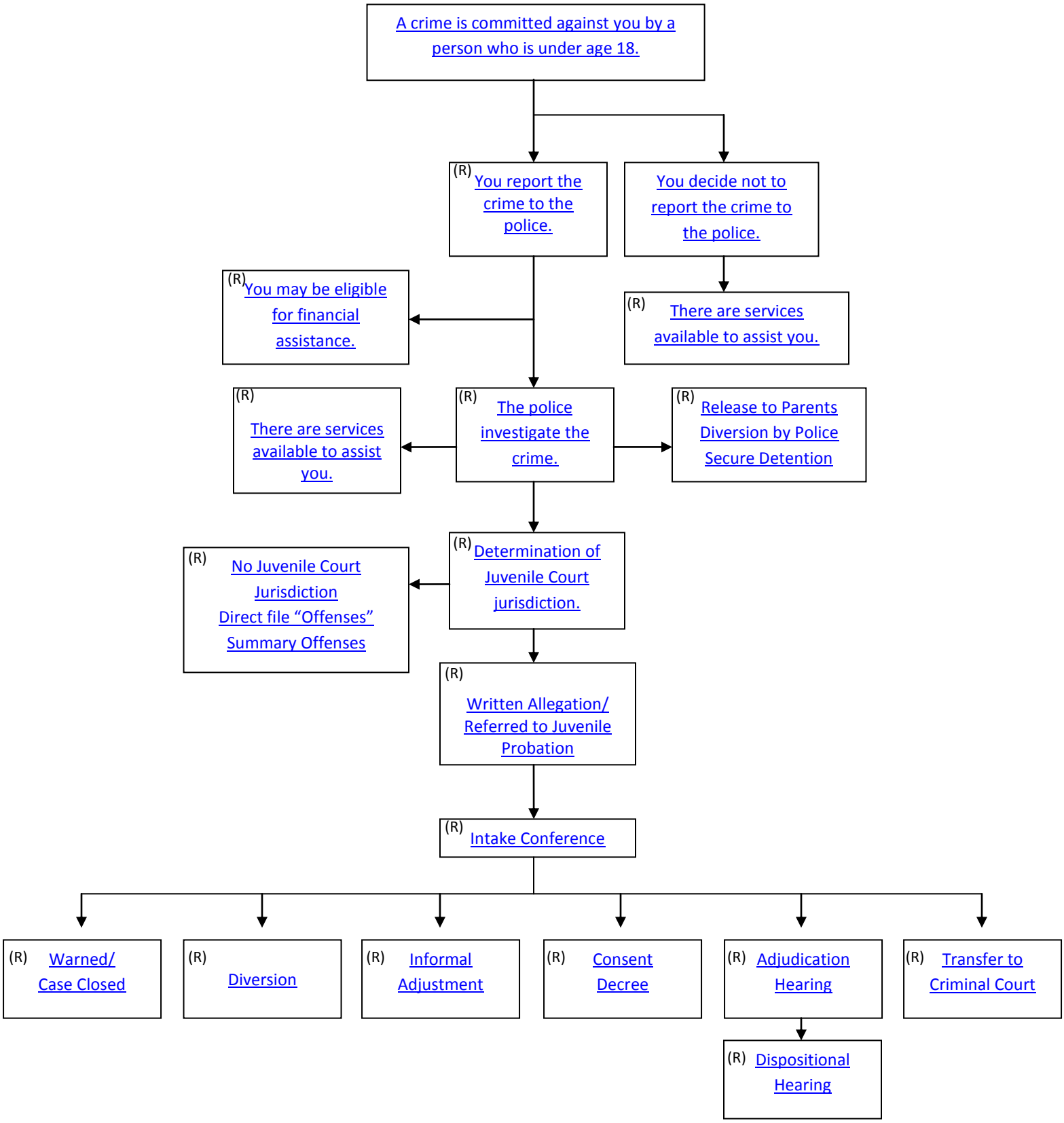
A crime is committed against you by a person who is under age 18.
(R) You report the crime to the police.
You decide not to report the crime to the police.
(R) You may be eligible for financial assistance.
(R) There are services available to assist you.
(R) There are services available to assist you.
(R) The police investigate the crime.
(R) Release to Parents
Diversion by Police
Secure Detention
(R) No Juvenile Court Jurisdiction
Direct file "Offenses"
Summary Offenses
(R) Determination of Juvenile Court jurisdiction.
(R) Written Allegation/ Referred to Juvenile Probation
(R) Intake Conference
(R) Warned/ Case Closed
(R) Diversion
(R) Informal Adjustment
(R) Consent Decree
(R) Adjudication Hearing
(R) Transfer to Criminal Court
(R) Dispositional Hearing